

WorkTime® Professional - software for professionals, contract workers and self-employed

WorkTime® Professional is software to track computer time while working, to track time in projects and to invoice clients. Features and interface are focused on supporting your quick work.

Tasks Solved with WorkTime

- ✓ Tracking Internet usage
- ✓ Tracking Computer usage
- ✓ Tracking Software usage
- ✓ Tracking documents in any designer tool
- ✓ Analyzing your work on projects
- ✓ Adding notes about your work
- ✓ Invoicing your clients

Why WorkTime

- ✓ Interface is specifically designed to assist you as quick as possible
- ✓ Provides portable USB installation
- ✓ Doesn't support any spying functionality
- ✓ Customizable
- ✓ Competitive prices

How it works

Automatic recording

Recording is performed in the background. It automatically captures computer related activities. Designed for desktops, laptops. Portable USB installation is available.

System, network, installation, data storage location

WorkTime is software for Windows intended to track usage of a single computer or multiple computers. WorkTime is installed on each computer that is to be monitored. **WorkTime is installed on customer's computers. All monitoring results are stored on the customer's site.**

Designer tools - what is recorded

WorkTime records documents usage in any designer tools, including InDesign, Photoshop, Flash, Dreamweaver, AutoCAD.

Licensing and fees

WorkTime® is software, installed on customer's computers. WorkTime is licensed per user. There is a one time license fee and no monthly charges. The license includes one year of technical support and upgrades to all new WorkTime versions. Once purchased the license never expires and can be used without any additional charges. Prices information: <http://www.nestersoft.com/worktime/register.shtml>

Report sample:

App/Doc	Total Time
Microsoft Internet Explorer	42:03:16
Outlook Express	15:22:46
Total Commander	10:28:02
Microsoft Virtual PC 2004	05:05:14

Customizable Quick Work window samples:

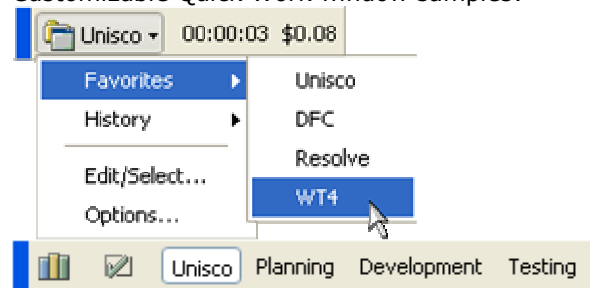

What is recorded

WorkTime records time of computer related activities, application/document names, executable paths, web-sites/URLs, system user login names, computer names.

Monitoring, but not spying

WorkTime is strictly monitoring software. It does not support any spying functionality that may infringe on users' privacy. It does not capture screens content, keystrokes, passwords, web-site user IDs, documents/emails/chats content.

Reporting system

WorkTime proposes powerful and highly customizable reports that can be exported to many formats (including CSV). Custom reports are available to suit client's needs exactly.